Bb

Type-B
from Tetris

Composed by Hirokazu Tanaka
Transcribed by Mike Matarazzo

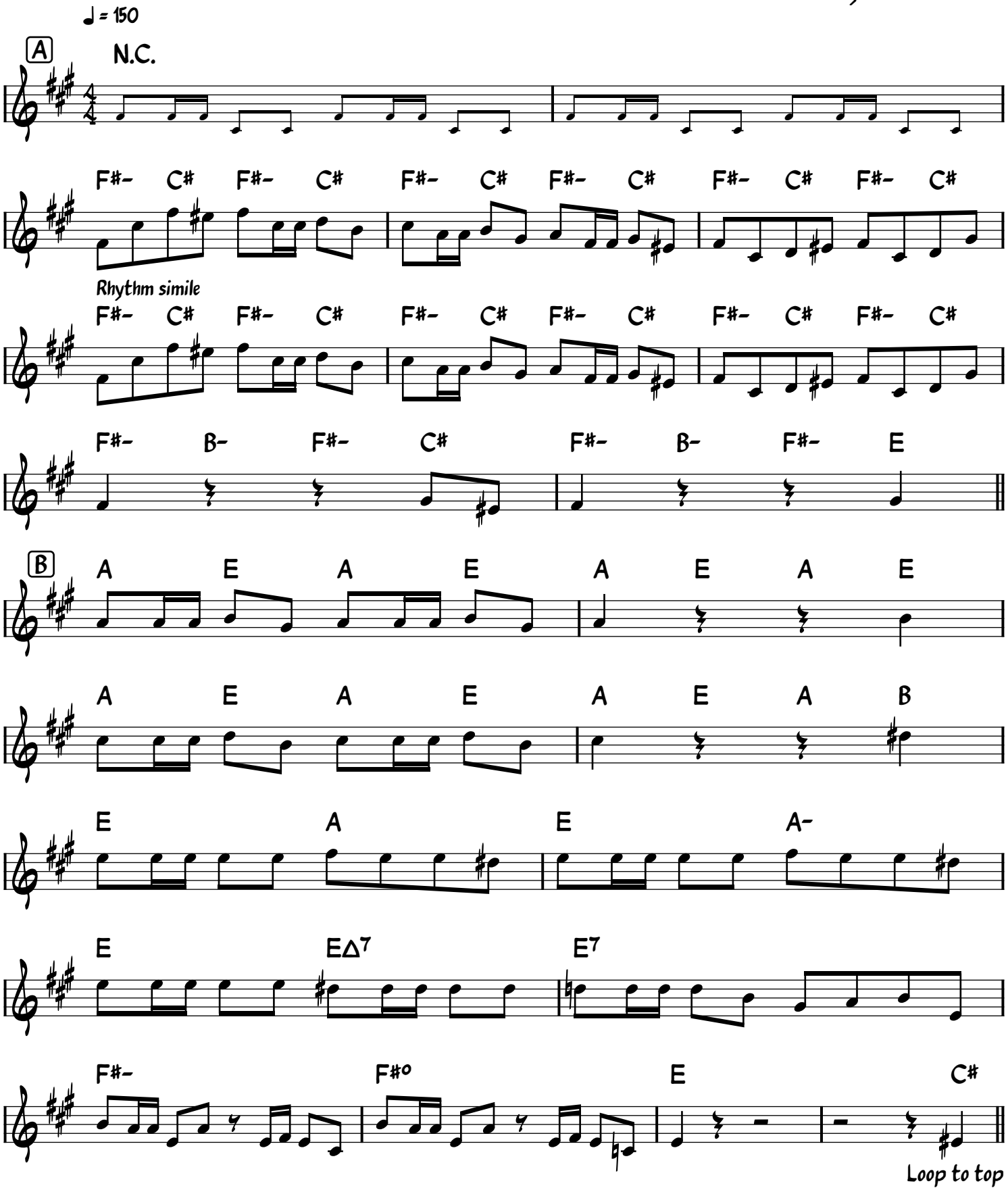

https://www.vgleadsheets.com